Passan vostri triomphi, Petrarque 1584a
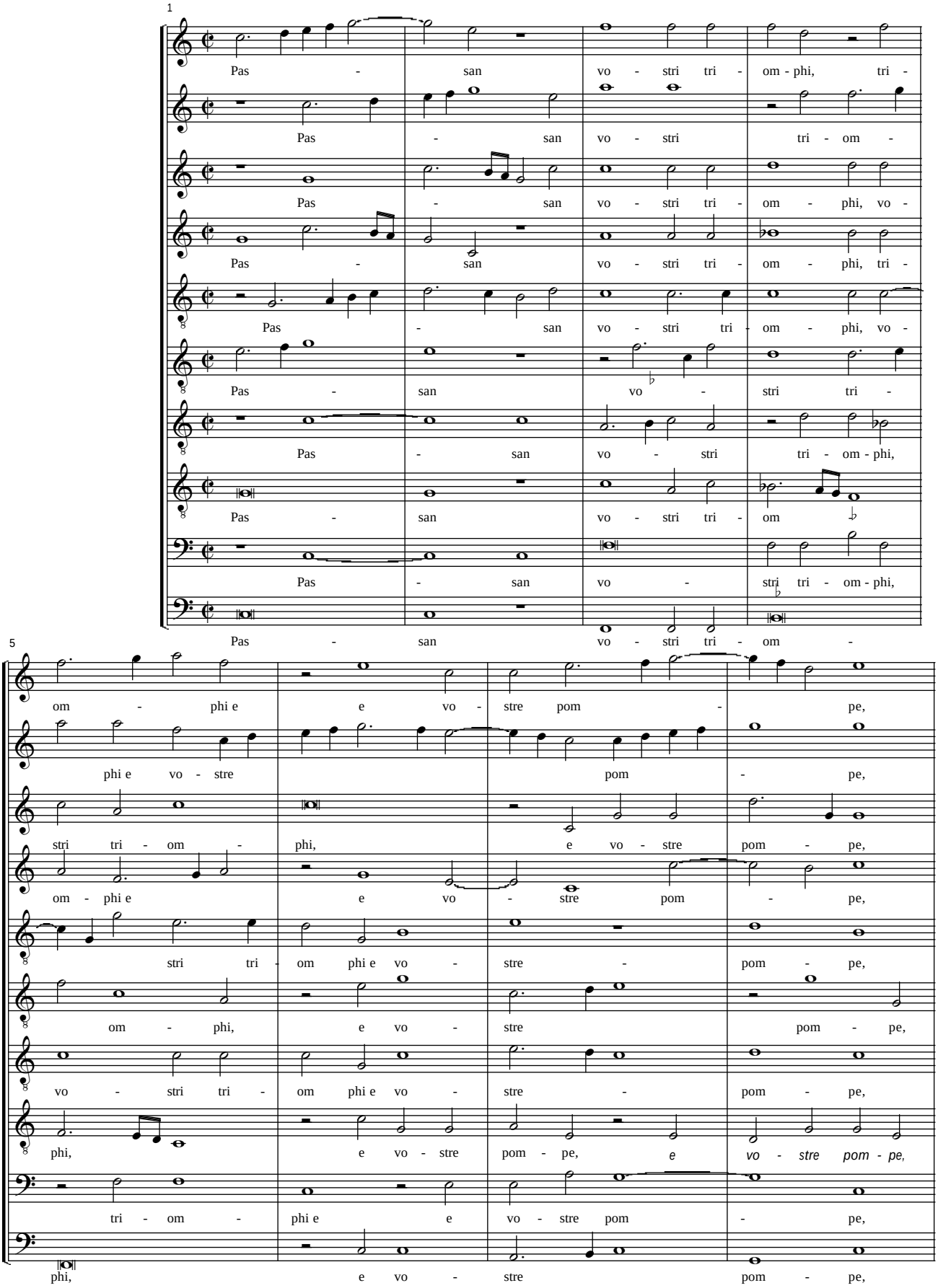
Madrigal