Volgi, cor mio, la tua speranza

(F. Spira) 1157 Barrè S&H II p127)
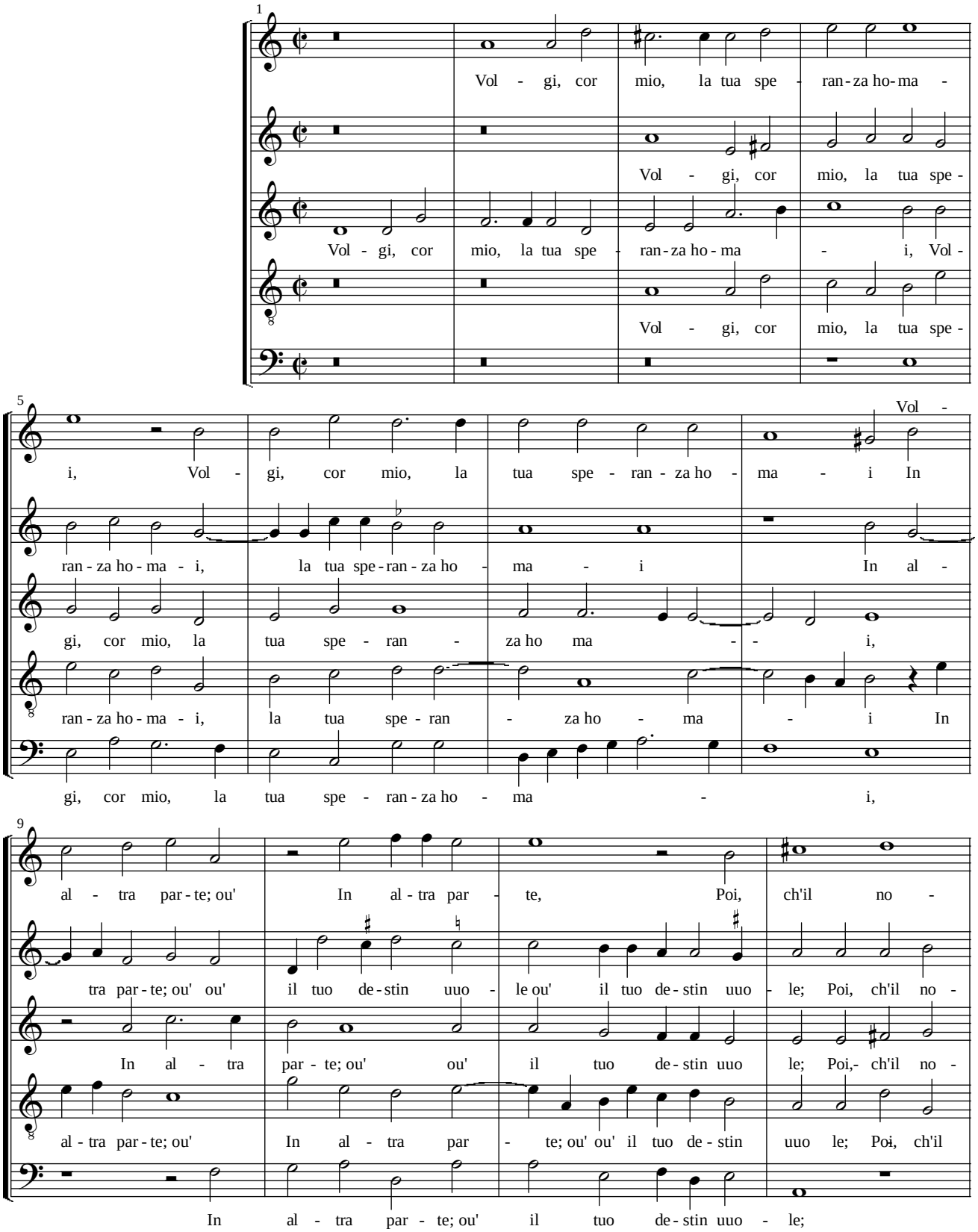
Madrigal